

GENERAL RUBRIC

Student exceeded the learning goals in some way. Usually I help the students brainstorm ways do this.



EXCEEDS
expectations

Student met the learning goals.



MEETS
expectations

Small misunderstandings, answers without justification



ACCEPTABLE

Deep misunderstandings

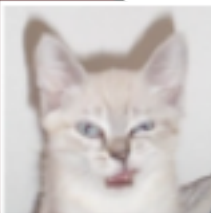

REDO

GENERAL RUBRIC

Note: all assignments can be resubmitted.

Student exceeded the learning goals in some way. Usually I help the students brainstorm ways do this.



EXCEEDS
expectations

Student met the learning goals.



MEETS
expectations

Student performed the assignment, but did not meet the learning goals, typically by giving curt, unexplained, or unjustified answers.



ACCEPTABLE

Student's work showed definite misunderstandings. Learning goals were clearly not met.



REDO



Scaffolding through the year

1st MP: All Meets + 2 Exceeds

2nd MP: All Meets + 3 Exceeds

3rd MP: All Meets + 4 Exceeds

4th MP: All Meets + 5 Exceeds

GENERAL RUBRIC

Note: all assignments can be resubmitted.

Student exceeded the learning goals in some way. Usually I help the students brainstorm ways do this.



EXCEEDS
expectations

Student met the learning goals.



MEETS
expectations

Student performed the assignment, but did not meet the learning goals, typically by giving curt, unexplained, or unjustified answers.



ACCEPTABLE

Student's work showed definite misunderstandings. Learning goals were clearly not met.



REDO



B

All meets, or if there are Acceptables, they are balanced by Exceeds.

GENERAL RUBRIC

Note: all assignments can be resubmitted.

Student exceeded the learning goals in some way. Usually I help the students brainstorm ways do this.



EXCEEDS
expectations

Student met the learning goals.



MEETS
expectations

Student performed the assignment, but did not meet the learning goals, typically by giving curt, unexplained, or unjustified answers.



ACCEPTABLE

Student's work showed definite misunderstandings. Learning goals were clearly not met.



REDO



C

Acceptables left on the books with no Exceeds to balance them.

GENERAL RUBRIC

Note: all assignments can be resubmitted.

Student exceeded the learning goals in some way. Usually I help the students brainstorm ways do this.



EXCEEDS
expectations

Student met the learning goals.



MEETS
expectations

Student performed the assignment, but did not meet the learning goals, typically by giving curt, unexplained, or unjustified answers.



ACCEPTABLE

Student's work showed definite misunderstandings. Learning goals were clearly not met.

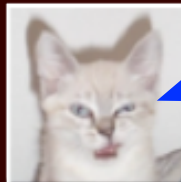

REDO

Any Redo's left on the books

D

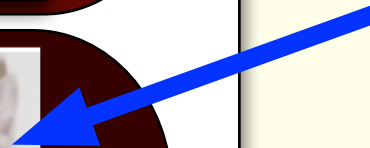

GENERAL RUBRIC

Note: all assignments can be resubmitted.

Student exceeded the learning goals in some way. Usually I help the students brainstorm ways do this.



EXCEEDS
expectations

Student met the learning goals.



MEETS
expectations

Student performed the assignment, but did not meet the learning goals, typically by giving curt, unexplained, or unjustified answers.



ACCEPTABLE

Student's work showed definite misunderstandings. Learning goals were clearly not met.

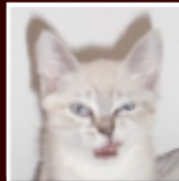

REDO

?

F

(Don't turn anything in)

?

?

?